

Component # 7: Working with HIT Systems



Component 7/Unit 1

Health IT Workforce Curriculum

1

Unit 1: Introduction & Overview: Components of HIT Systems

- Unit 1 will introduce the vocabulary, concepts and common applications of Health Information Technology (HIT) systems
- This unit is composed of two parts:
 - Lecture material
 - Student application of the lecture material in interactive EHR exercises (hands on)



Component 7/Unit 1

Health IT Workforce Curriculum

2

Unit 1 Objectives



- At the completion of Unit 1, students will be able to:
 - Define a system and relate systems concepts to HIT
 - Discuss specific examples of settings where Health IT is used (acute, rural, public health, clinic, office, patient home, etc.)
 - Identify common components of a clinical HIT system
 - Demonstrate beginning level competency in maneuvering the demonstration EHRs

Component 7/Unit 1

Health IT Workforce Curriculum

3

Conceptualizing HIT Use

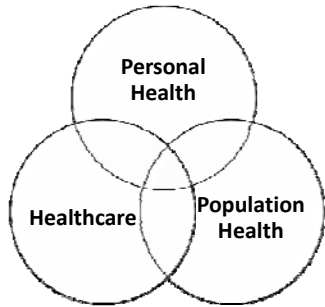

Component 7/Unit 1

Health IT Workforce Curriculum

4

Concepts of General Systems



- Organization of functionally interactive units for the achievement of a common goal.
- Inputs, outputs, and feedback.
- Working to maintain a basic level of equilibrium.

Component 7/Unit 1

Health IT Workforce Curriculum

5

Concepts of General Systems

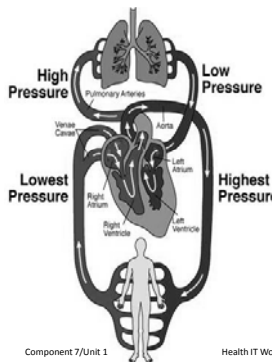

Food Service as a System

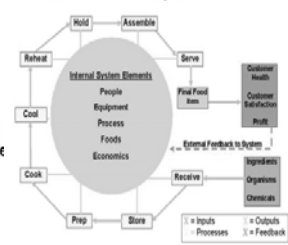

Component 7/Unit 1

Health IT Workforce Curriculum

6

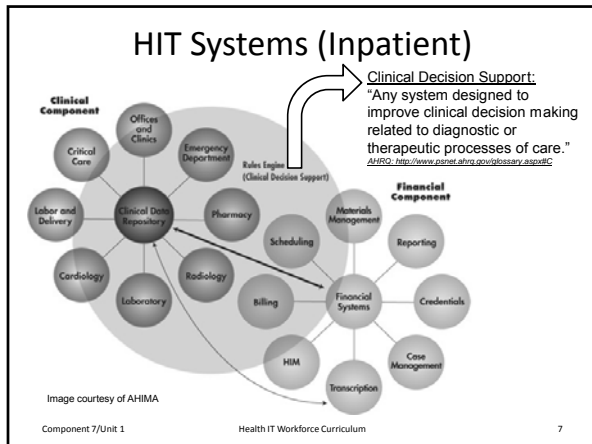

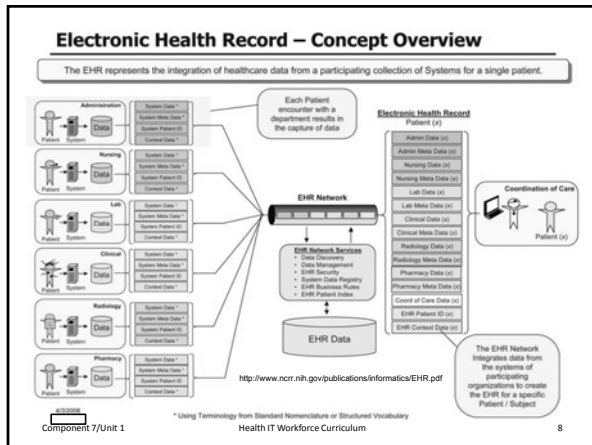

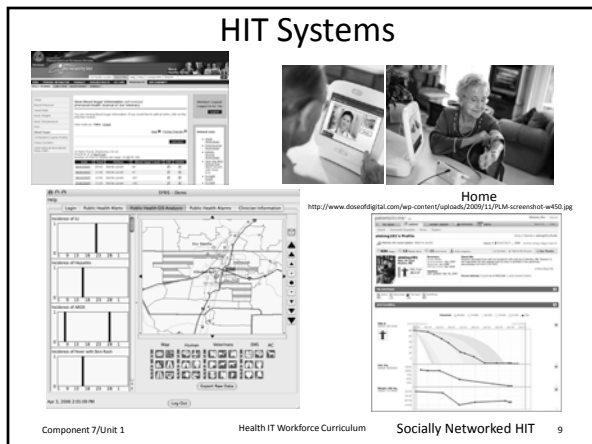

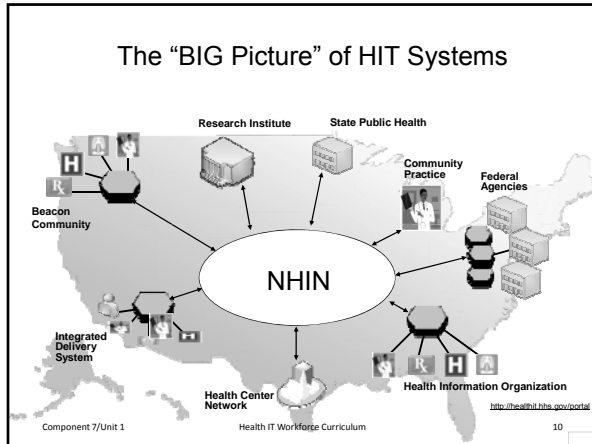

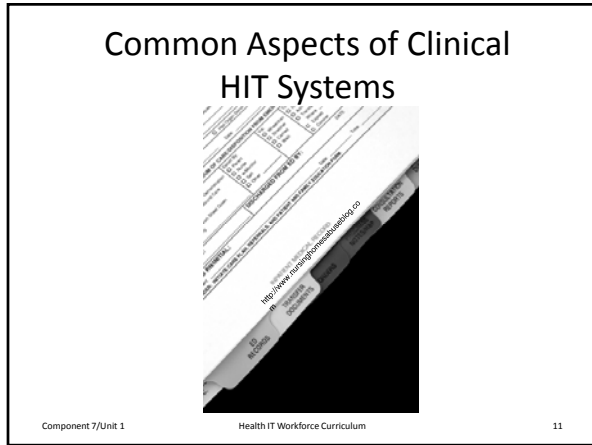

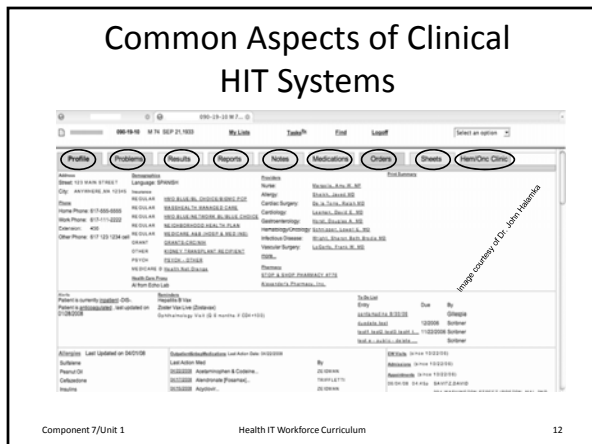

Summing Up Part 1 of Unit 1

- We defined a system and related the concepts to HIT
- We provided examples of HIT in a variety of settings
 - The “H” does not stand only for healthcare
 - Standards are paramount for information exchange
- We identified common components of a clinical HIT system
 - Similarities and differences between paper and electronic records

Component 7/Unit 1

Health IT Workforce Curriculum

13

Part 2 of Unit 1: Hands on Application of HIT Concepts



Exploring the Vista EHRs (4 short videos)

1. Orientation
2. Exploring the Coversheet
3. Diving Deeper Into the Tabs
4. How to do the Scavenger Hunt

Citrix Access Gateway



5. Getting Your Hands Dirty: Completing the Assignment (*Citrix Access Gateway to the EHRs*)

Component 7/Unit 1

Health IT Workforce Curriculum

14



You Have Completed the Slide Deck for Unit 1

“Introduction & Overview-Components of HIT Systems” :
Components of HIT Systems

Component 7/Unit 1

Health IT Workforce Curriculum

15
