

HIT Infecting a Patient Safety Culture

Unit 9.1: The BSI Story

Component 12/Unit #9

Health IT Workforce Curriculum
Version 1.0/Fall 2010

1

Objectives

At the end of this segment, the student will be able to:

- Discuss the success of a simple checklist in improving central line blood stream infections.

Component 12/Unit #9

Health IT Workforce Curriculum
Version 1.0/Fall 2010

2



Component 12/Unit #9

Health IT Workforce Curriculum
Version 1.0/Fall 2010

3



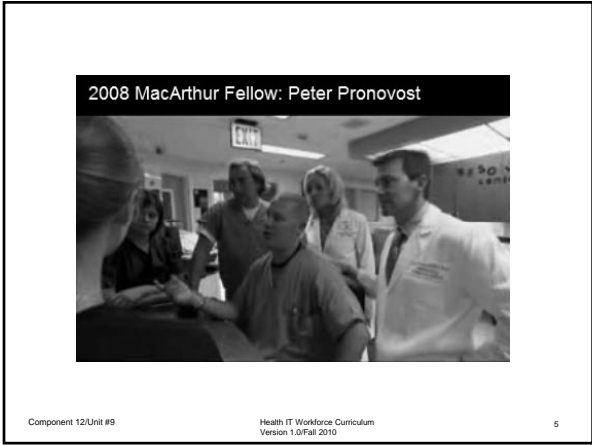

Key Topics

- The checklist: why was it successful?
- What is this thing called "culture"?
- How can we prevent projects from failing?

Health IT Workforce Curriculum
Version 1.0/Fall 2010

Component 12/Unit #9

6

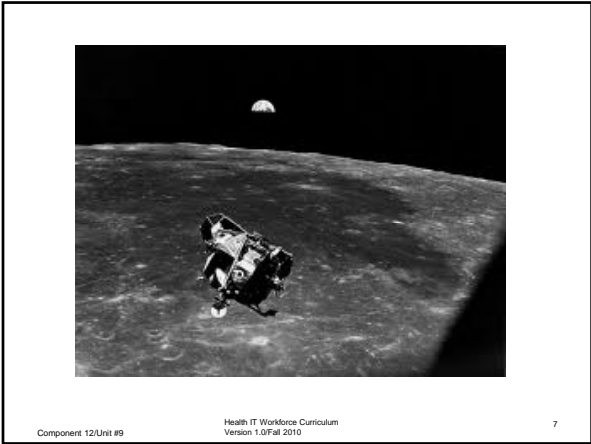

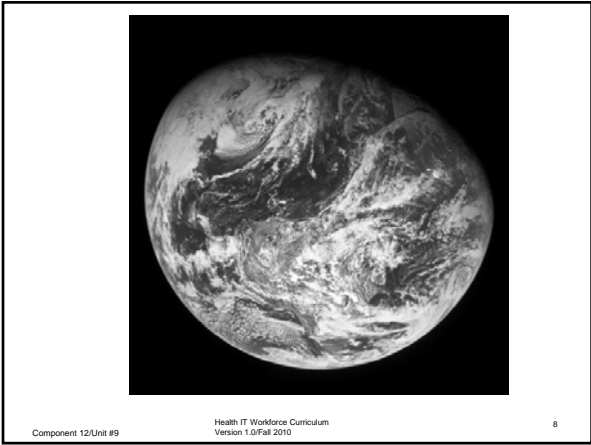



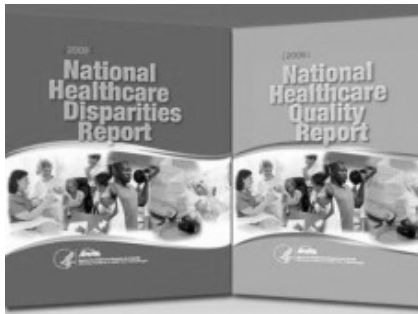

Component 12/Unit #9

Health IT Workforce Curriculum
Version 1.0/Fall 2010

10

BSI Checklist

- Wash your hands
- Clean you skin with Chlorhexidine
- Avoid placing catheters in the groin
- Use full barrier precautions
- Ask every day if you still need the catheter.



Component 12/Unit #9

Health IT Workforce Curriculum
Version 1.0/Fall 2010

11

Science of Safety Standardize Care



Component 12/Unit #9

Health IT Workforce Curriculum
Version 1.0/Fall 2010

12

Science of Safety Independent Checks



Component 12/Unit #9

Health IT Workforce Curriculum
Version 1.0/Fall 2010

13



Component 12/Unit #9

Health IT Workforce Curriculum
Version 1.0/Fall 2010

14



Component 12/Unit #9

Health IT Workforce Curriculum
Version 1.0/Fall 2010

15



Component 12/Unit #9

Health IT Workforce Curriculum
Version 1.0/Fall 2010

16



Component 12/Unit #9

Health IT Workforce Curriculum
Version 1.0/Fall 2010

17

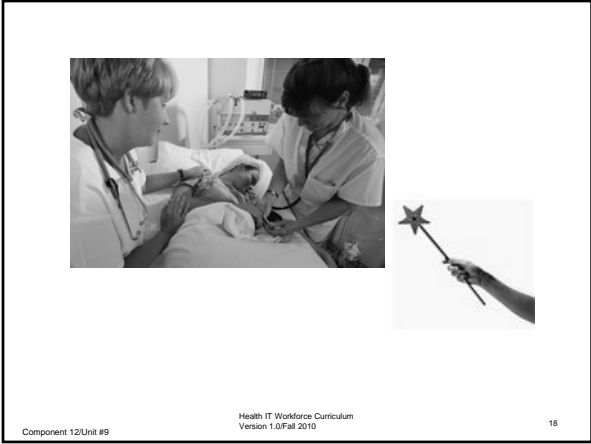

Component 12/Unit #9

Health IT Workforce Curriculum
Version 1.0/Fall 2010

18



Component 12/Unit #9

Health IT Workforce Curriculum
Version 1.0/Fall 2010

19

Science of Safety Learn from Every Defect

Table with multiple columns and rows, likely a checklist or data table related to safety or quality improvement. The text is small and difficult to read, but it appears to be a structured list of items with associated data or status indicators.

Component 12/Unit #9

Health IT Workforce Curriculum
Version 1.0/Fall 2010

20



Component 12/Unit #9

Health IT Workforce Curriculum
Version 1.0/Fall 2010

21



Component 12/Unit #9

Health IT Workforce Curriculum
Version 1.0/Fall 2010

22

The BSI Story

Congratulations

It has been...
 83 84 85 86 87 88 89 90 91 92 93 94 95 96 97 98 99 100 102 103 104
 71 72 73 74 75 76 77 78 79 80 81 82 83 84 85 86 87 88
 63 64 65 66 67 68 69 70
 weeks since the CCU's last central line BSI!!!!

Remember good catheter site care

It has been...
 1 2 3 4 5 6 7 8 9 10 11 12 13 14 15 16 17 18 19
 20 21 22 23 24 25 26 27 28 29 30 31 32 33 34 35 36
 37 38 39 40 41 42 43 44 45 46 47 48 49 50 51 52
 weeks since the CCU's last central line BSI!!!!

Component 12/Unit #9

Health IT Workforce Curriculum
Version 1.0/Fall 2010

23



Component 12/Unit #9

Health IT Workforce Curriculum
Version 1.0/Fall 2010

24

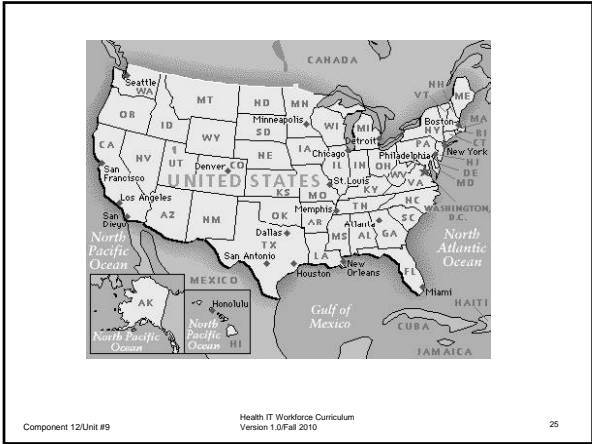







Component 12/Unit #9

Health IT Workforce Curriculum
Version 1.0/Fall 2010

28

Summary

- Despite massive efforts, quality & safety have not significantly improved
- It takes teamwork and cooperation
- National efforts to improve central line BSI rates have been hugely successful.
- Standardization, independent checks, and learning from every defect are keys to success.

Component 12/Unit #9

Health IT Workforce Curriculum Version
1.0/Fall 2010

29
